

SPECTATOR SAFETY

Take a good look at the drawings below! The areas marked in red are restricted.

Standing there is very dangerous and there is a great possibility of cancelling the Special Stage.

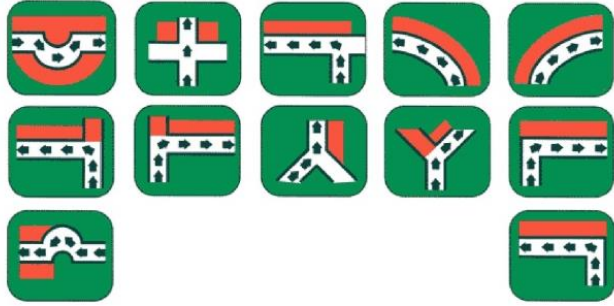

Be on alert for rally cars while driving to Spectator Areas. When parking, make certain that you leave room for rally cars and emergency vehicles to pass unimpeded.



Allow plenty of time to reach your selected viewing point. You should reach the viewing point by the time the first car is due to start the stage as per the itinerary.



If you notice anything that needs immediate intervention, please inform the closest marshal or radio operator.



Always stay behind the safety tape or barriers.



Do not stand in areas with no means of escape in case of emergency.



Do not approach dangerous areas. Follow the instructions of marshals who are there for your safety.



Do not get too close to the stage roads. Better and safer viewing is often found from a higher vantage point.



Remain in your viewing area until the stage is finished. Do not leave until the Sweep vehicle has passed.



Do not interfere with the organisers, cooperate with them. Their primary concern is providing a safe motorsport event for all.



2020 DETOUR MAPS

Gorge Road is closed from 9:30 am to 4:30 pm
Detour via Lower North East Road, Perseverance Road, North East Road and Tippett Road

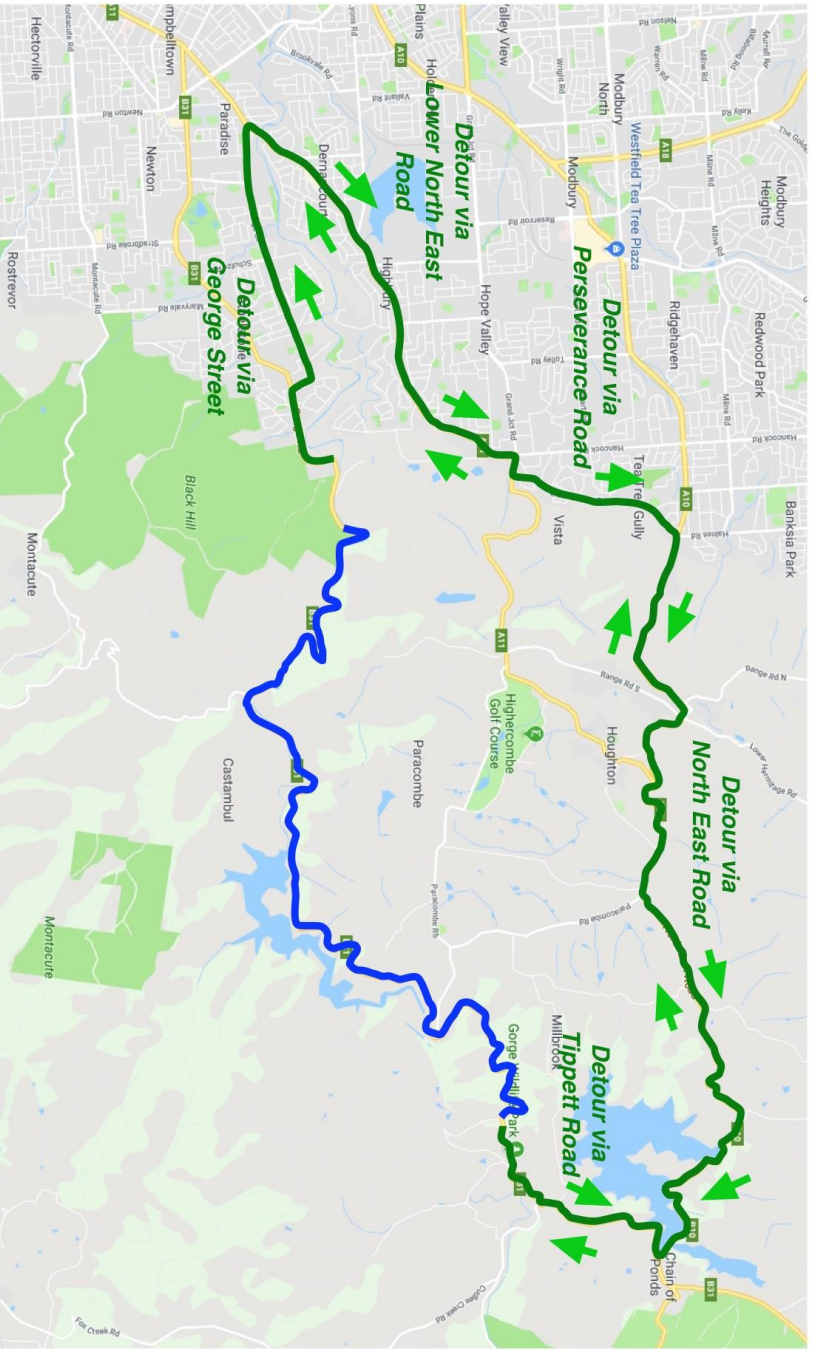

Anstey Hill Road is closed from 9:30 am to 4:30 pm
Detour via Perseverance Road, North East Road and Range Road South

